

Patient report

Bio-Rad DATE: 08/17/2019
D-10 TIME: 03:05 PM
S/N: #DJ4I016123 Software version: 4.30-2
Sample ID: 10583541
Injection date 08/17/2019 02:42 PM
Injection #: 21 Method: HbA1c
Rack #: --- Rack position: 6

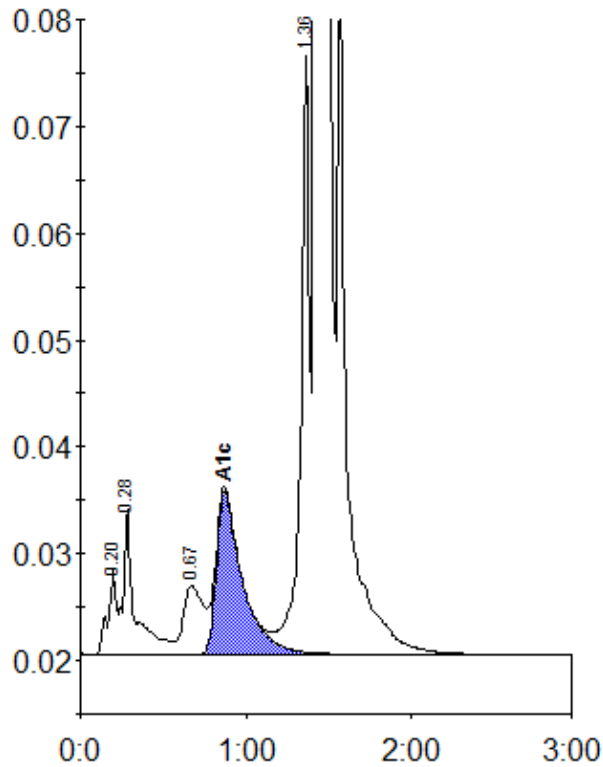

Peak table - ID: 10583541

Peak	R.time	Height	Area	Area %
A1a	0.20	7906	27736	0.8
A1b	0.28	13750	67189	1.9
LA1c/CHb-1	0.67	6446	54882	1.5
A1c	0.87	15239	166445	6.3
P3	1.36	56057	202292	5.6
A0	1.42	925904	3081872	85.6
Total Area:		3600415		

Concentration:	%
A1c	6.3